

Patient report

Bio-Rad DATE: 04/04/2019
D-10 TIME: 03:32 PM
S/N: #DJ4I016123 Software version: 4.20-2
Sample ID: 10450430
Injection date 04/04/2019 01:54 PM
Injection #: 29 Method: HbA1c
Rack #: --- Rack position: 6

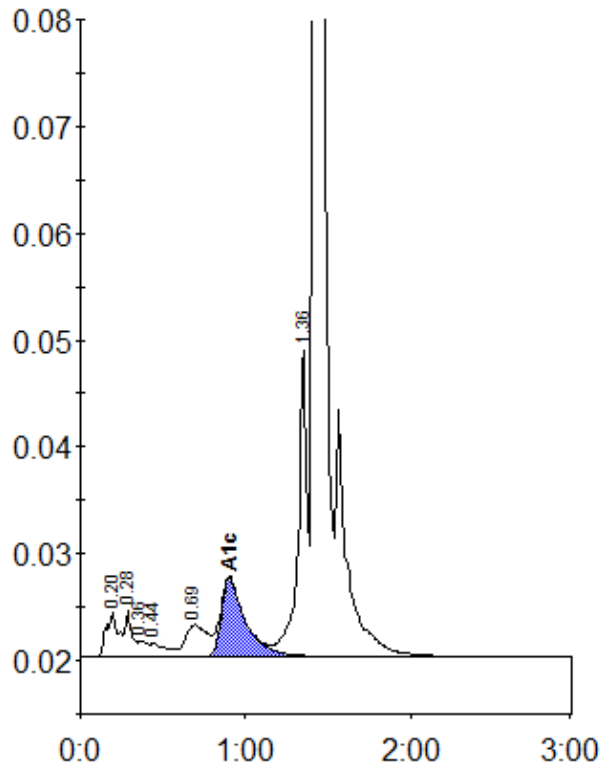

Peak table - ID: 10450430

Peak	R.time	Height	Area	Area %
A1a	0.20	4246	21228	1.2
A1b	0.28	4275	12169	0.7
Unknown	0.36	1449	5907	0.3
F	0.44	1181	7977	0.4
LA1c/CHb-1	0.69	2947	27254	1.5
A1c	0.90	7276	74306	5.9
P3	1.36	28631	108308	6.0
A0	1.42	558206	1551894	85.8
Total Area:	1809044			

Concentration:	%
A1c	5.9